

Patient report

Bio-Rad DATE: 02/15/2020
D-10 TIME: 11:43 AM
S/N: #DJ4I016123 Software version: 4.30-2
Sample ID: 10533833
Injection date 02/15/2020 11:20 AM
Injection #: 32 Method: HbA1c
Rack #: --- Rack position: 2

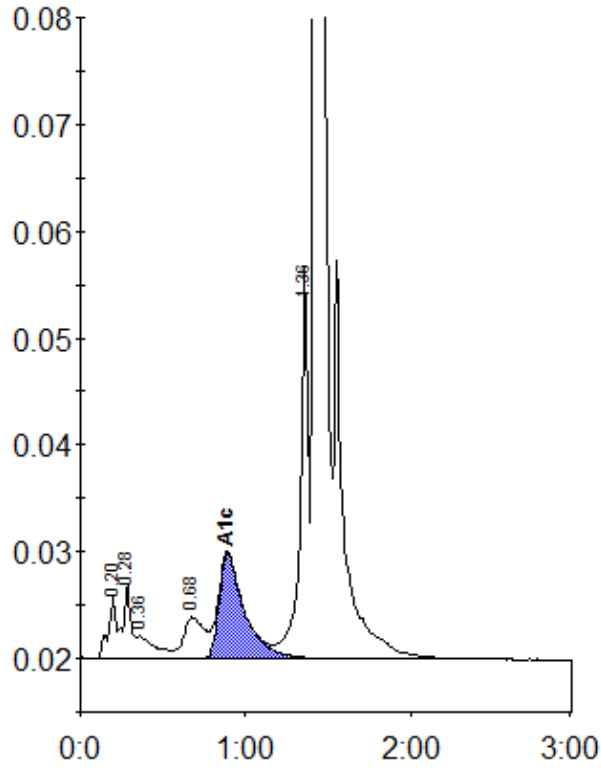

Peak table - ID: 10533833

Peak	R.time	Height	Area	Area %
A1a	0.20	5751	19442	0.9
A1b	0.28	7028	24270	1.1
Unknown	0.36	2071	15598	0.7
LA1c/CHb-1	0.68	3876	34402	1.6
A1c	0.89	9819	105687	7.0
P3	1.36	36824	125795	5.9
A0	1.42	619737	1812010	84.8
Total Area:		2137203		

Concentration:	%
A1c	7.0